

NOTICE!!

These documents have been scanned!

Do not place un-scanned documents beneath this notice!

Do not remove this notice from this file!

GPO Jacket No. 560-102
Print Order 61540
Rise Business Services, LLC
Job=AZ15 5/1/2019



Box Number= AZ15012



Claim Begin-End: AMC441035-AMC441035

1 Initial Receipt



AZ15012-24

AMC440519-AMC441162

United States Department of the Interior
Bureau of Land Management
 DIV OF LANDS, MINRLS & ENERGY
 ONE N CENTRAL AVE
 PHOENIX, AZ 85004 -4427
 Phone: 602-417-9200

Receipt

No: 3743446

Transaction #: 3849071	
Date of Transaction: 01/17/2017	
CUSTOMER:	
MICHAEL LEU 7705 SAINT JAMES DR MENTOR, OH 44060-3988 US	ENTERED JAN 19 2017 BY: <i>Ran</i>

LINE #	QTY	DESCRIPTION	REMARKS	UNIT PRICE	TOTAL
1	1.00	LOCATABLE MINERALS / MINING CLAIMS- NEW, UNADJUD, ONE OR MORE AUTH NOS / NEW MINING CLAIM PROCESSING FEE CASES: AMC441035/\$20.00		- n/a -	20.00
2	1.00	LOCATABLE MINERALS / MINING CLAIMS- NOT NEW-UNADJUD, ONE AUTH NO. ONLY / MINING CLAIM MONEY RECEIVED CASES: AMC441035/\$10.00	QCD - 1	- n/a -	10.00
TOTAL:					\$30.00

PAYMENT INFORMATION			
1	AMOUNT:	30.00	POSTMARKED: 01/10/2017
	TYPE:	CHECK	RECEIVED: 01/13/2017
	CHECK NO:	333	
	NAME:	USA LAND INVESTCOM INC 7705 SAINT JAMES DR MENTOR OH 44060-3988 US	

REMARKS
SEGREGATED CLAIM FROM HEWITT CANYON GOLD #1 TO SHARON TAYLOR.

This receipt was generated by the automated BLM Collections and Billing System and is a paper representation of a portion of the official electronic record contained therein.

ENTERED
JAN 24 2017
BY: *Ran*

NOTICE!!

These documents have been scanned!

Do not place un-scanned documents beneath this notice!

Do not remove this notice from this file!

GPO Jacket No. 560-102
Print Order 61540
Rise Business Services, LLC
Job=AZ15 5/1/2019



Box Number= AZ15012



Claim Begin-End: AMC441035-AMC441035

2 Correspondence



AZ15012-24

AMC440519-AMC441162

**NO
DOCUMENTS
FOUND**

NO DOCUMENTS FOUND
NO DOCUMENTS FOUND

NOTICE!!

These documents have been scanned!

Do not place un-scanned documents beneath this notice!

Do not remove this notice from this file!

GPO Jacket No. 560-102
Print Order 61540
Rise Business Services, LLC
Job=AZ15 5/1/2019



Box Number= AZ15012



Claim Begin-End: AMC441035-AMC441035

3 Transfers



AZ15012-24

AMC440519-AMC441162

**NO
DOCUMENTS
FOUND**

NO DOCUMENTS FOUND
NO DOCUMENTS FOUND

NOTICE!!

These documents have been scanned!

Do not place un-scanned documents beneath this notice!

Do not remove this notice from this file!

GPO Jacket No. 560-102
Print Order 61540
Rise Business Services, LLC
Job=AZ15 5/1/2019



Box Number= AZ15012



Claim Begin-End: AMC441035-AMC441035

4 Annual Filings



AZ15012-24

AMC440519-AMC441162

DEPARTMENT OF THE INTERIOR
BUREAU OF LAND MANAGEMENT
MINING CLAIMS

Run Date/Time: 9/11/2018

MC Maintenance Fees Paid Through the BLM Pay Portal
(by Date Paid)

Page 3 Of 723

CBS Receipt: 4238693

Printed For Lead File # AMC441035

Agency Tracking ID: 1534688591

Assessment Year: 2019

Paid On: 8/19/2018

Number of BLM Serial Nr: 1

Total Amount Paid: \$155.00

Claim Name	BLM Serial No	Lead File No	Amount Paid
HEWITT CANYON GOLD#1	AMC441035	AMC441035	\$155.00

United States Department of the Interior

Bureau of Land Management
 BUSINESS & SUPPORT SVCS DIV
 ONE N CENTRAL AVE SUITE 800
 PHOENIX, AZ 85004 -4427
 Phone: 602-417-9200

Receipt

No: 4238693

Transaction #: 4354088	
Date of Transaction: 08/19/2018	
CUSTOMER:	
SHARON L TAYLOR 342 ELIOT LANE LONG BEACH, CA 90814 US	

LINE #	QTY	DESCRIPTION	REMARKS	UNIT PRICE	TOTAL
1	1.00	LOCATABLE MINERALS / MINING CLAIMS- NOT NEW-UNADJUD, ONE AUTH NO. ONLY / MINING CLAIM MONEY RECEIVED CASES: AMC441035/\$155.00		- n/a -	155.00
TOTAL:					\$155.00

PAYMENT INFORMATION			
NOTE: Items will appear on credit card statement as "BLM O Mining Claim".			
1	AMOUNT:	155.00	POSTMARKED: N/A
	TYPE:	CREDIT CARD	RECEIVED: 08/19/2018
	NAME:	SHARON L TAYLOR 342 ELIOT LANE LONG BEACH CA 90814 US	
	CARD NO:	XXXXXXXXXXXX2107	AUTH CODE: 05565Z
	NAME ON CARD:	SHARON L TAYLOR	
	SIGNATURE:		

REMARKS

This receipt was generated by the automated BLM Collections and Billing System and is a paper representation of a portion of the official electronic record contained therein.

Run Date: 08/14/17

Run Time: 01:28 PM

**DEPARTMENT OF THE INTERIOR
BUREAU OF LAND MANAGEMENT
MINING CLAIMS**

MC Maintenance Fees Paid Through the BLM Pay Portal

CBS Receipt: 3934133

Printed For Lead File # AMC441035

Agency Tracking ID: 1502569273

Assessment Year: 2018

Number of BLM Serial Nr: 1

Paid On: 08/12/2017

Total Amount Paid: \$155.00

Claim Name	BLM Serial No	Lead File No	Amount Paid
HEWITT CANYON GOLD#1	AMC441035	AMC441035	\$155.00

United States Department of the Interior
Bureau of Land Management
 BUSINESS & SUPPORT SVCS DIV
 ONE N CENTRAL AVE SUITE 800
 PHOENIX, AZ 85004 -4427
 Phone: 602-417-9200

Receipt

No: 3934133

Transaction #: 4043729	
Date of Transaction: 08/12/2017	
CUSTOMER:	
SHARON TAYLOR 342 ELIOT LANE LONG BEACH, CA 90814 US	

LINE #	QTY	DESCRIPTION	REMARKS	UNIT PRICE	TOTAL
1	1.00	LOCATABLE MINERALS / MINING CLAIMS- NOT NEW-UNADJUD, ONE AUTH NO. ONLY / MINING CLAIM MONEY RECEIVED CASES: AMC441035/\$155.00		- n/a -	155.00
TOTAL:					\$155.00

PAYMENT INFORMATION			
NOTE: Items will appear on credit card statement as "BLM O Mining Claim".			
1	AMOUNT:	155.00	POSTMARKED: N/A
	TYPE:	CREDIT CARD	RECEIVED: 08/12/2017
	NAME:	SHARON TAYLOR 342 ELIOT LANE LONG BEACH CA 90814 US	
	CARD NO:	XXXXXXXXXXXX0796	AUTH CODE: 006684
	NAME ON CARD:	SHARON TAYLOR	
	EXPIRES:	04/2021	
	SIGNATURE:		

REMARKS

This receipt was generated by the automated BLM Collections and Billing System and is a paper representation of a portion of the official electronic record contained therein.

NOTICE!!

These documents have been scanned!

Do not place un-scanned documents beneath this notice!

Do not remove this notice from this file!

GPO Jacket No. 560-102
Print Order 61540
Rise Business Services, LLC
Job=AZ15 5/1/2019



Box Number= AZ15012



Claim Begin-End: AMC441035-AMC441035

5 Miscellaneous



AZ15012-24

AMC440519-AMC441162

**This is a severed claim,
Splitting the South half 20 acres from the original 40 acre claim,
Hewitt Canyon Gold #1,
AMC439646.**

**Please generate a new claim number for the severed 20 acre claim.
Please call me if any questions.**

**One name on deed = \$10.
Severed Fee + \$20
Total = \$30**

Thank you,

M. Leu

**Michael Leu
440-225-5991**

RECEIVED
2017 JAN 13 P 2:28
TUCSON, ARIZONA

NOTICE!!

These documents have been scanned!

Do not place un-scanned documents beneath this notice!

Do not remove this notice from this file!

GPO Jacket No. 560-102
Print Order 61540
Rise Business Services, LLC
Job=AZ15 5/1/2019



Box Number= AZ15012



Claim Begin-End: AMC441035-AMC441035

6 Location Notices-Amendments and Supporting Documents



AZ15012-24 AMC440519-AMC441162

MINING CLAIM STATUS REPORT

Data Entered: _____

MTP Checked By: _____

GEO Checked By: _____

LEAD SERIAL NUMBER: AMC 441035 thru AMC _____

NUMBER OF CLAIMS & TYPE:

1

CHARGES:

Processing Fee @ \$20 = \$ 20.-
Location Fee @ \$37 = \$ _____
Maintenance Fee @ \$155 = \$ _____
Add'l Maint Fee for Assoc Placer = \$ _____
SUBTOTAL \$ 20.-
Other Fees \$ 10.-
Other Fees \$ _____
TOTAL \$ 30.-

TOTAL ACREAGE: 20 Per Claim
(Placer Only)

QCD

NUMBER OF LOCATORS: 2

DOCUMENTS RECEIVED VIA : Over-the-Counter [] Mail [] TIMELY FILED: Yes [] No []

LEGAL DESCRIPTION: T 18 R 11E SEC 28
T _____ R _____ SEC _____
T _____ R _____ SEC _____
T _____ R _____ SEC _____
T _____ R _____ SEC _____

BLM [] FOREST SERVICE [] _____ SUBJ TO PL 359: Yes [] No []
WILDERNESS AREA [] _____

SPLIT ESTATE: N/A [] SX [] PX [] OTHER [] _____
SRHA [] Was proper Notice filed if located on SHRA Land? Yes [] No []

RECONVEYED MINERALS ON BLM LAND REQUIRE OPENING ORDER FROM 1944 TO 1993:

Open to Entry On _____ N/A []

COMMENTS/STATUS: VOID [] PARTIALLY VOID [] PVT MINERALS [] WITHDRAWN LANDS []
OTHER [] Segregated Claim

AMC 441035

[] Claimant acknowledges that portions of the following claim(s) site(s) may be void or voidable.

Printed Name of Claimant _____ Signature of Claimant _____

*****FINAL ADJUDICATION*****

DATE 5/23/2016 INITIALS PM

When recorded return to:

Sharon Taylor
342 Eliot Lane
Long Beach, CA 90814

QUIT CLAIM DEED

THIS QUIT CLAIM DEED, Executed this 6th day of January 2017 by first party, Michael Leu, whose address is 7705 St. James Dr., Mentor, OH 44060, and Marie Leu, at 7705 St. James Dr., Mentor, OH 44060 (collectively, "Grantor").

to second party, grantee, Sharon Taylor, 342 Eliot Lane, Long Beach, CA 90814.

WITNESSETH, That the said first party, for good consideration and for the sum of \$2000 paid by the said second party, the receipt whereof is hereby acknowledged, does hereby remise, release and quitclaim unto the said second party forever, all the right, title, interest and claim which the said first party has in and to the following described placer mining claim, in Pinal County, State of Arizona, to wit:

The South 1/2 of the SW 1/4 of the NW 1/4 of Section 28, Township 1 S., Range 11 E., Gila & Salt River Base and Meridian, known as the Hewitt Canyon Gold #1 mining claim, in Pinal County, Arizona, being 20 acres (+/-).

Claim number: AMC439646.

Pinal County Doc # 2016-065012
BLM Doc # AMC439646
Exempt per ARS 11-1134 A6

IN WITNESS WHEREOF, The said first party has signed and sealed these presents the day and year first above written.

Michael Leu date 1/6/17
Michael Leu

Michael Leu
Michael Leu

Marie Leu date 1/6/17
Marie Leu

Marie Leu
Marie Leu

Please see attached Notarized Document
Initials: MSL Date: 1/6/17

2017 JAN 13 P 2:29

STATE OF Ohio
COUNTY OF Lake

On this 10 day of January, 2017, before me, Michael Leu, and Marie Leu personally appeared, and proved to me on the basis of satisfactory evidence to be the persons whose names are subscribed to the within instrument and acknowledged to me that they executed the same in their authorized capacity, and that by their signatures on the instrument the persons, or the entity upon behalf of which the persons acted, executed the instrument.

ACKNOWLEDGED by my hand and official notary seal.

Scott E. Golenski
Print Name (Notary Public)

[Signature]
Notary Public Signature

12/29/19
My Commission Expires



SCOTT E GOLENSKI
Notary Public - Ohio
My Commission Expires 12-29-2019

2017 JAN 13 P 2:29
[Faint vertical text]



**OFFICIAL RECORDS OF
PINAL COUNTY RECORDER
VIRGINIA ROSS**

RECORDING REQUESTED BY,
AND WHEN RECORDED RETURN TO:

**Michael Leu
7705 St. James Dr.
Mentor, OH 44060**

DATE/TIME: 09/28/2016 1045
FEE: \$10.00
PAGES: 2
FEE NUMBER: 2016-065012



Location Notice for Association Placer Mining Claim

Notice is hereby given that the undersigned have on this **September 15, 2016**, located an association placer mining claim in Pinal County, Arizona.

The name of the claim is **Hewitt Canyon Gold #1**, and is situated in the **SW 1/4 of the NW 1/4 of Section 28, Township 1 S., Range 11 E., Gila & Salt River Base and Meridian, Arizona, being 40 acres (+/-)**.

Claim is for recreational, Casual Use, as defined by the BLM.

The locators of this claim are:

**Michael Leu,
7705 St. James Drive, Mentor, OH 44060
440-225-5991**

**and Marie Leu,
7705 St. James Drive, Mentor, OH 44060.**

~~RECEIVED
BLM AZ STATE OFFICE
2016 SEP 16 P 3:56
PHOENIX, ARIZONA~~

AI10141035

The locality of this claim with reference to some natural object or permanent monument and additional information concerning its locality area as follows:

Beginning at a wood post where a copy of this notice is posted: then 50 feet east to the center of the east end line, then 660 feet north to the northeast corner, then 1320 feet west to the northwest corner, then 1320 feet south to the southwest corner, then 1320 feet east to the southeast corner, then 660 feet north to the point of beginning.

Dated and posted on the ground this **September 15, 2016**.

Locator Michael Leu Michael Leu

Locator Marie Leu Marie Leu

~~RECEIVED
2016 SEP 19 P 2:29
PHOENIX, ARIZONA~~
AI10139546

MINING CLAIM MAP

Lode () Placer (X)

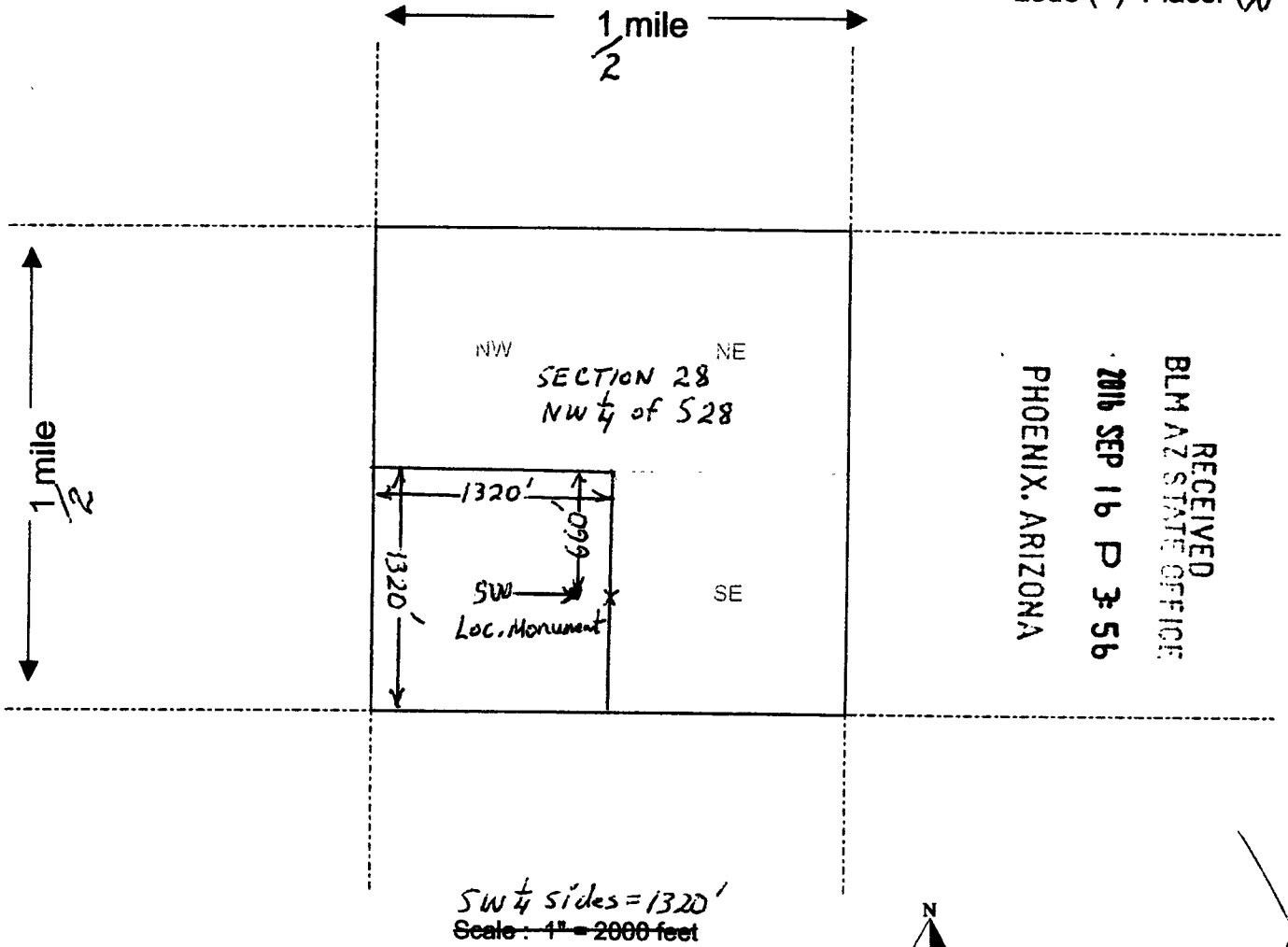

RECEIVED
BLM AZ STATE OFFICE
2016 SEP 16 P 3:56
PHOENIX, ARIZONA

AMC441035

~~AMC439646~~

SW 1/4 sides = 1320'
Scale: 1" = 2000 feet

1. The above map depicts the Hewitt Canyon Gold #1 mining claim, which is located in Section (s) 28, Township 15, Range 11E, Gila and Salt River Base and Meridian, Pinal County, Arizona. 40 acres (+/-)
2. The type of corner and location monuments used are as follows: 4' Wooden Post w/ attached Location Notice
3. The bearings and distances in degrees and feet between claim corners are as depicted on the map.

Form MCF100a
Revised July 2005

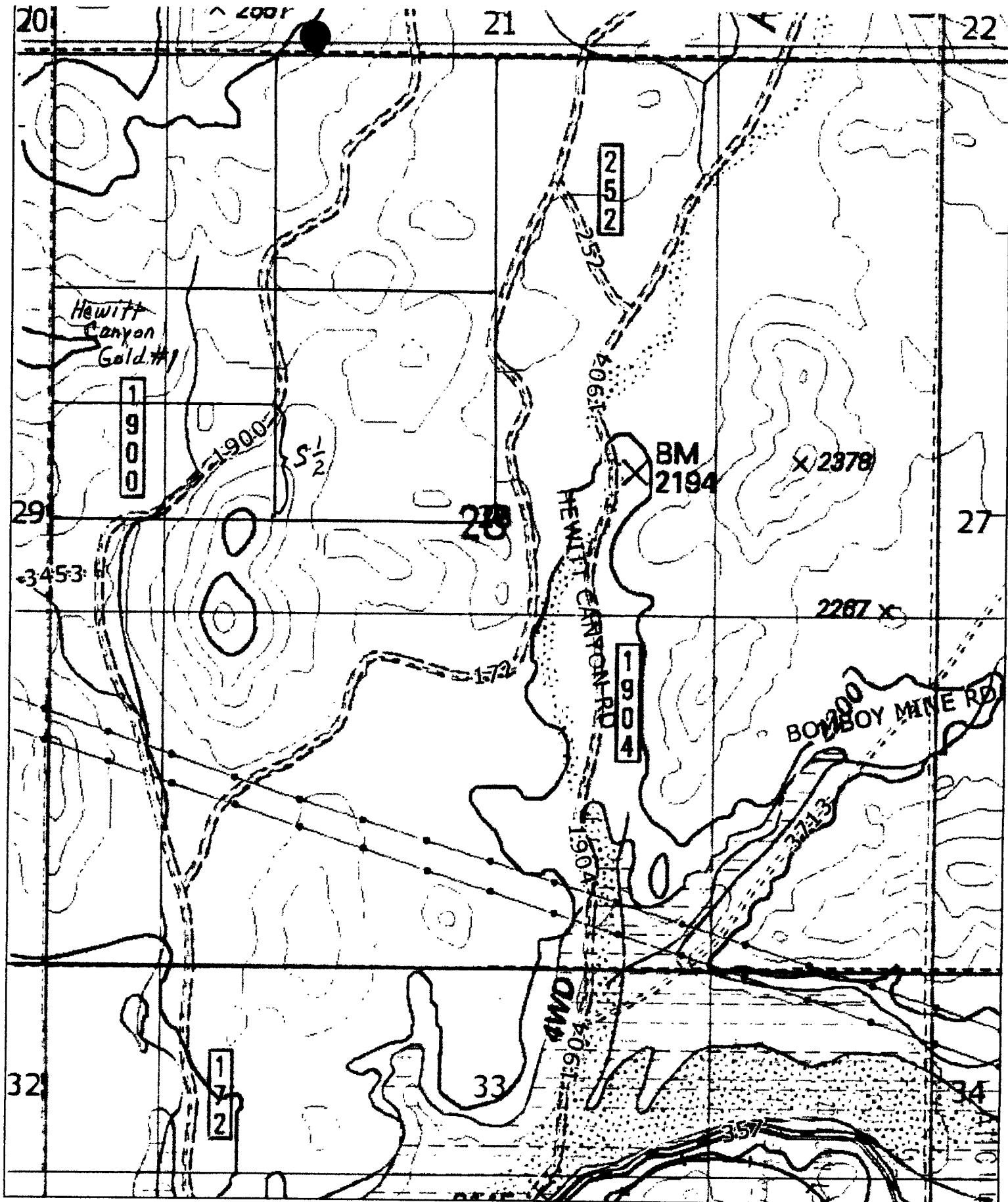

0 ————— 0.2 Mi
 0 ————— 1000 Ft

D 2:29

1035

RECORDING REQUESTED BY,
AND WHEN RECORDED RETURN TO:

Michael Leu
7705 St. James Dr.
Mentor, OH 44060

Mining Claim Locator

I, Michael Leu, am a locator of the Arizona unpatented, placer mining claims, Hewitt Canyon Gold #1, Hewitt Canyon Gold #2, Hewitt Canyon Gold #3, and Hewitt Canyon Gold #4, and authorize my name to be on the location notices, and am an actual party to the mining claim locations, having a bona fide interest in the claims.

Michael Leu
7705 St. James Drive
Mentor, OH 44060

Michael Leu
Signed this 2nd day of September, 2016. Acknowledged before me this 2nd day of September, 2016. State of Ohio, County of Lake

Michael Leu Printed

Michael Leu Signed

Chad Hofer Notary print name

[Signature] Notary signature

10/27/20 My Commission Expires



Chadwin Hofer
Notary Public, State of Ohio
My commission expires
10-27-2020

RECEIVED
BLM AZ STATE OFFICE
2016 SEP 16 P 3:56
PHOENIX, ARIZONA

~~AN04139646~~

AN0411035

RECEIVED
2016 JUN 13 P 2:21
PHOENIX, ARIZONA

RECORDING REQUESTED BY,
AND WHEN RECORDED RETURN TO:

Michael Leu
7705 St. James Dr.
Mentor, OH 44060

~~RECEIVED
BLM AZ STATE OFFICE
2016 SEP 16 P 3 56
PHOENIX, ARIZONA~~

Mining Claim Authorization

I, Michael Leu, authorize and am aware that I am listed as a locator on the location notices of Arizona unpatented, placer mining claims, Hewitt Canyon Gold #1, Hewitt Canyon Gold #2, Hewitt Canyon Gold #3, and Hewitt Canyon Gold #4. I have a bona fide interest in these claims, and I located the claims along with my wife, Marie Leu, for my own self-interest and in good faith. I certify that these claims are in no way being located for the benefit of a company, corporation, or another individual in order to gain additional acreage they are not entitled to in accordance with the law.

Michael Leu
7705 St. James Drive
Mentor, OH 44060

Michael Leu
Signed this 2nd day of September, 2016. Acknowledged before me this 7th day of September, 2016. State of Ohio, County of Lake

Michael Leu Printed

Chad Hofer Notary print name

Michael Leu Signed

[Signature] Notary signature

10/27/20 My Commission Expires



Chadwin Hofer
Notary Public, State of Ohio
My commission expires
10-27-2020

AMC 1191035

~~AMC 1191035~~

~~RECEIVED
BLM AZ STATE OFFICE
2016 SEP 13 P 2 29
PHOENIX, ARIZONA~~

RECORDING REQUESTED BY,
AND WHEN RECORDED RETURN TO:

Michael Leu
7705 St. James Dr.
Mentor, OH 44060

~~RECEIVED
BLM AZ STATE OFFICE
2016 SEP 16 P 3:56
PHOENIX, ARIZONA~~

Mining Claim Authorization

I, Marie Leu, authorize and am aware that I am listed as a locator on the location notices of Arizona unpatented, placer mining claims, Hewitt Canyon Gold #1, Hewitt Canyon Gold #2, Hewitt Canyon Gold #3, and Hewitt Canyon Gold #4. I have a bona fide interest in these claims, and I located the claims along with my husband, Michael Leu, for my own self-interest and in good faith. I certify that these claims are in no way being located for the benefit of a company, corporation, or another individual in order to gain additional acreage they are not entitled to in accordance with the law.

Marie Leu
7705 St. James Drive
Mentor, OH 44060

Marie Leu
Signed this 2nd day of September, 2016.

Acknowledged before me this 2nd day of September, 2016. State of Ohio, County of Lake

Marie Leu Printed

Chad Hofer Notary print name

Marie Leu Signed

[Signature] Notary signature

10/27/20 My Commission Expires

AMC141035



Chadwin Hofer
Notary Public, State of Ohio
My commission expires
10-27-2020

~~RECEIVED
2016 SEP 13 P 2:29~~

~~AMC139646~~

Input Parameters for Geographic Report with Land

System Id = CR

Admin State = AZ

Geo State =

Casetype Begins With

Case Disp Txt = AUTHORIZED, CANCELLED, EXPIRED, PENDING, REJECTED, RELINQUISHED, WITHDRAWN

Mer Twp Rng =

Section =

Mtrs = 14 0010S 0110E 028, 14 0010S 0110E 999

Commodity =

Commodity Txt =

Pending Org =

Pend Org Decode =

Total Rows Returned: 1

RUN TIME: 10:01 AM

UNITED STATES DEPARTMENT OF INTERIOR
BUREAU OF LAND MANAGEMENT
GEOGRAPHIC REPORT WITH LAND
Sorted by Serial Number

RUN DATE: 05/23/2017
Page 1 of 1

Serial Number: AZA 033339
Total Case Acres: 16,761.000

<u>Casetype</u>	<u>Case Disp</u>				<u>Sect</u>	<u>Sur Typ</u>	<u>Sur Num</u>	<u>Suff</u>	<u>Subdivision</u>	<u>Act Pend</u>
231110	AUTHORIZED	14	0010S	0110E	028	FF			LANDS ADJ TO QUEEN CREEK;	

M. Leu
4705 St. James Dr.
Mentor, OH 44060



Bureau of Land Management
Arizona State Office
One North Central Avenue
Suite 800
Phoenix, AZ 85004-4427

RECEIVED
BLM
2017 JAN 13 P 2:28
PHOENIX, ARIZONA

8500484427 0041

